

"Que Levanten Las Manos"

I Trumpet

§

1. 2.

A Voz 6

B

C 4

D 5

E 3

F al §

G

H 2

I 3 J

I Trumpet

x1ra Vez

"Que Levanten Las Manos"

II Trumpet

II Trumpet

§

1. 2.

A Voz 6

B

C 4

D 5

E 3

F al §

G

H 2

I 3 J

II Trumpet

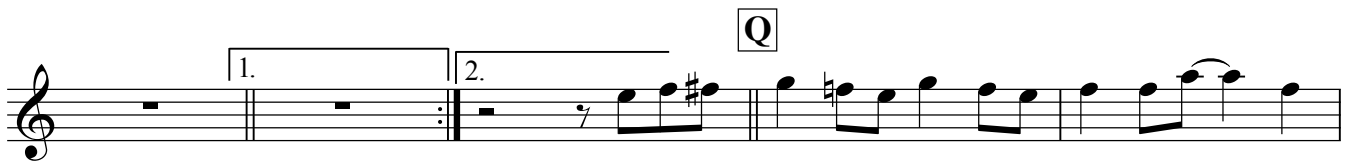
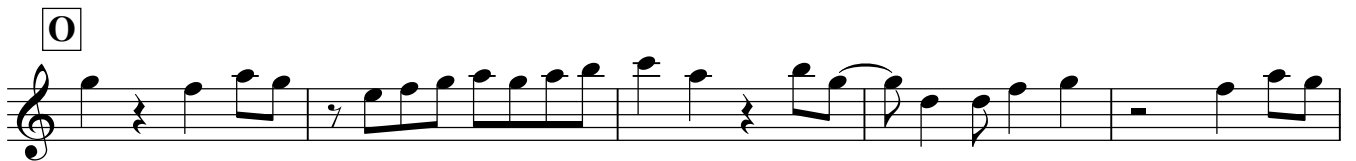

"Que Levanten Las Manos"

III Trumpet

Annotations and markings include:

- A** Voz 6
- B**
- C**
- D**
- E**
- F**
- G**
- H**
- I**
- J**

Other markings include "1.", "2.", "4", "5", "3", "7", "6", and "al S ".

III Trumpet

"Que Levanten Las Manos"

I Trombone

I Trombone

"Que Levanten Las Manos"

II Trombone

II Trombone

K

L

Coro

M

4 Veces

1.2.3.

4.-

N

O

P *x1ra Vez*

2

1.

2.

Q

2

"Que Levanten Las Manos"

Alto Saxophone

Alto Saxophone

G

H

I

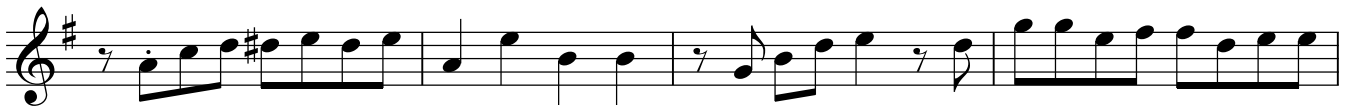

J

K

L

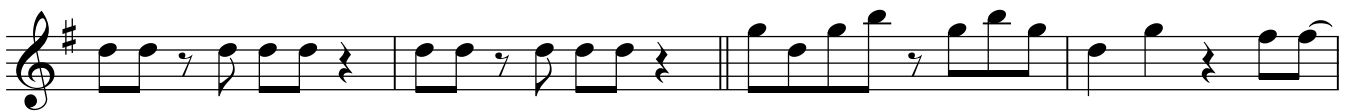

Coro

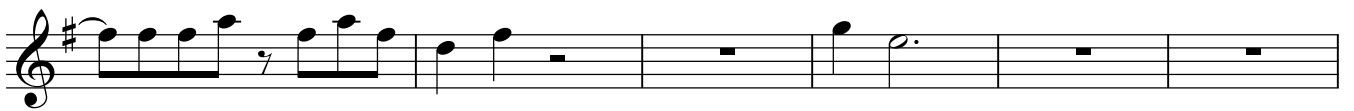

Alto Saxophone

M

Tacet 1ra y 2da Vez

4 Veces

1.2.3.

4.-

N

O

P

1.

2.

Q

"Que Levanten Las Manos"

Tenor Saxophone

1. 2.

A *Voz* 6

B 4

C

D

E

F 2 al S y

Tenor Saxophone

G

H

I

J

K

L

Coro

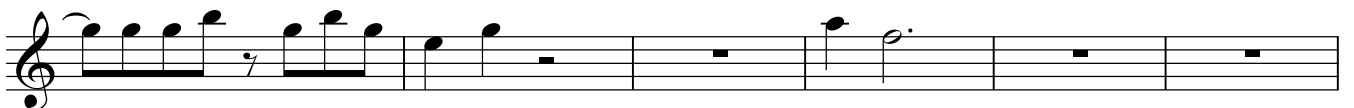

Tenor Saxophone

M

Tacet 1ra y 2da Vez

4 Veces

1.2.3.

4.-

N

O

P

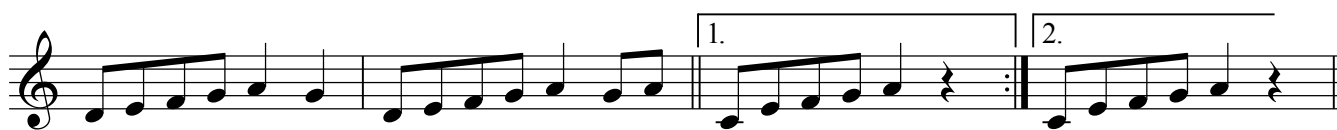

Q

"Que Levanten Las Manos"

Piano

1.

2.

A Voz

B

C

D

E

F

Piano

G

H

I

J

K

L

Coro

M

4 Veces

1.2.3.

4.-

N

O

P

Q

"Que Levanten Las Manos"

Bass guitar

Chord symbols and other markings in the score include:

- Bb
- Dm
- Eb (1.)
- Cm
- F
- Eb (2.)
- D
- F
- A (boxed)
- Voz
- Eb
- F
- B (boxed)
- Bb
- Gm
- Eb
- F
- Eb
- F
- C (boxed)
- Bb
- Gm
- Eb
- F
- F
- D (boxed)
- Bb
- Dm
- Eb
- E (boxed)
- Bb
- Dm
- Eb
- F
- al
- S
- y
- Cm
- F
- Sleep
- Bb
- F
- Bb
- F
- Bb

Bass guitar

G
F **Bb** **F**
Bb **F** **Bb** **F** **Bb**
H **F** **Bb**
I **Bb**
J **F** **Bb** **Bb** **F**
K **Bb** **F** **Bb**
Dm **Eb**
L **F** **Bb** **Dm**
M **Eb** **Cm** **F** **Bb** **Coro**
Dm **Eb** **Cm** **F** **4 Veces** **1.2.3.**
N **F** **Bb** **F** **Bb** **F** **Bb** *Sleep*

Bass guitar

F **Bb** **F** **Bb** **F** **O**

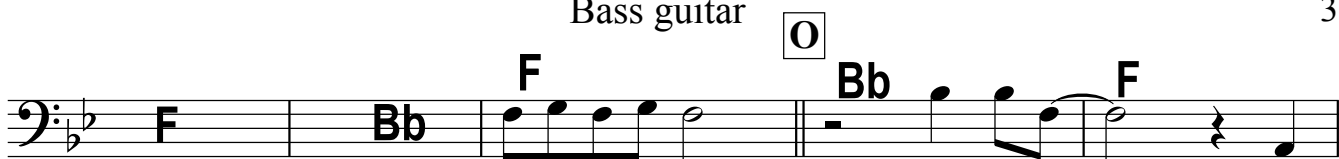

Bb **F** **Bb** **F** **Bb**

F **P** **Bb** **F**

1. **Bb** 2. **Bb** **Q** **Bb** **F** **Bb**

Bb *8va Arriba*

